

01. DZW006 Stay To Play

Features: 15
Users: 21
Age range: 2-6



02. SWD160 Butterfly Roundabout

Features: 2
Users: 2
Age range: 3-10



03. CZU026 Glide

Features: 2
Users: 2
Age range: 6-12



04. ACT060 Nature Activity Centre

Features: 8
Users: 8
Age range: 2-8



05. PZW936 Communication Panel

Features: 1
Users: 2
Age range: 2+



Inclusive
Through innovative design, our aim is to provide opportunities for children of all abilities to play together.

09. PZW783.22 Ladder Wall

Features: 2
Users: 1
Age range: 6-16



06. CZW324 Warrior

Features: 8
Users: 16
Age range: 6-12



10. SW1 Modular Swing with 1x Large Flat Seat, 1x Pod Seat & 1x Turtle Shell Nest Seat

Features: 3
Users: 6
Age range: 2-16



07. PZW580.22 Hand Over Hand

Features: 2
Users: 2
Age range: 6-16



11. VMP/6MOB/WEB Wheelchair Accessible Steel Picnic Table

Features: 1
Users: 5
Age range: N/A



12. VMS/6 Bench with Back & Armrests

Features: 1
Users: 3
Age range: N/A

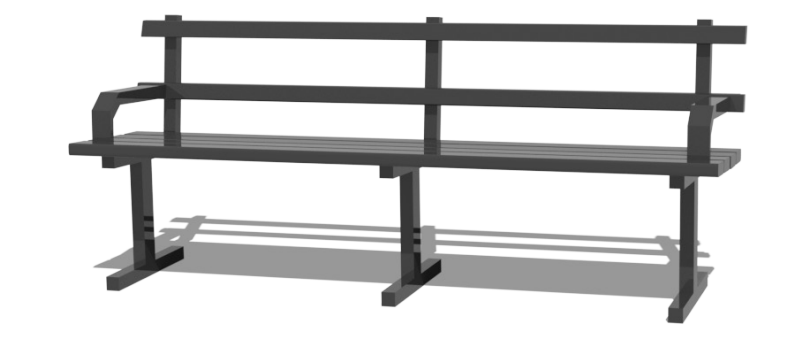

08. PZW788.22 1.6m Climbing Wall

Features: 2
Users: 2
Age range: 6-16



13. MLB/90 Eco Metal Litter Bin

Features: 1
Users: N/A
Age range: N/A



www.sutcliffeplay.co.uk

Quote No. 5900052 CM 16.01.2025 @ A3 3D is an artists impression for illustration purposes only.



Object
Exploration and manipulation of object through all the senses.



Role Play and Imaginative
Allows opportunity to enact various experiences, experimenting with decision making on their behaviour and social interaction.



Social
Key areas where play can encourage social interaction, the building block of society.



Physical and Locomotor
Encourages movement skills; crawling, chasing, climbing, jumping, swinging and balance.

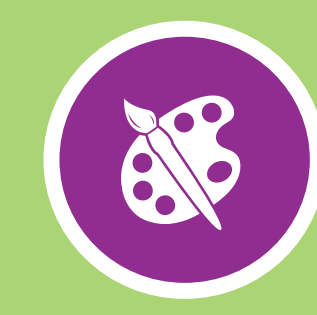

Creative
Use imagination to try out new experiences, test boundaries, develop manual skills and allow for self expression.



Inclusive
Highlights specific elements for children with different abilities.

